

5 DEMOLITION AT TYPICAL SECTION  
Scale: 1/8" = 1'-0"

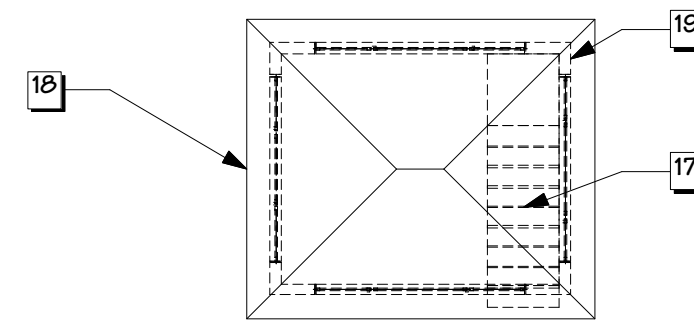

4 CUPOLA DEMOLITION PLAN  
Scale: 1/8" = 1'-0"

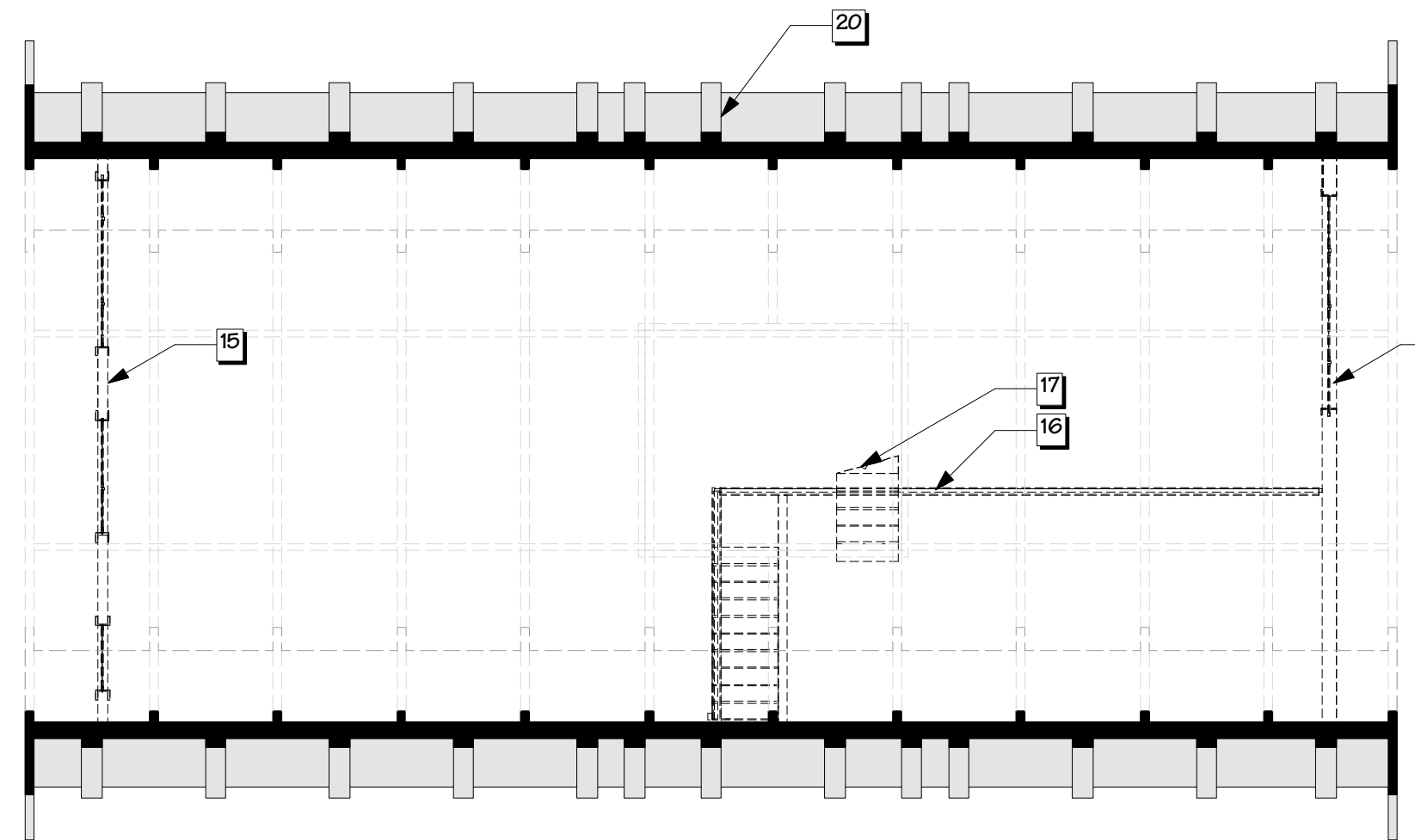

3 SECOND FLOOR DEMOLITION PLAN  
Scale: 1/8" = 1'-0"

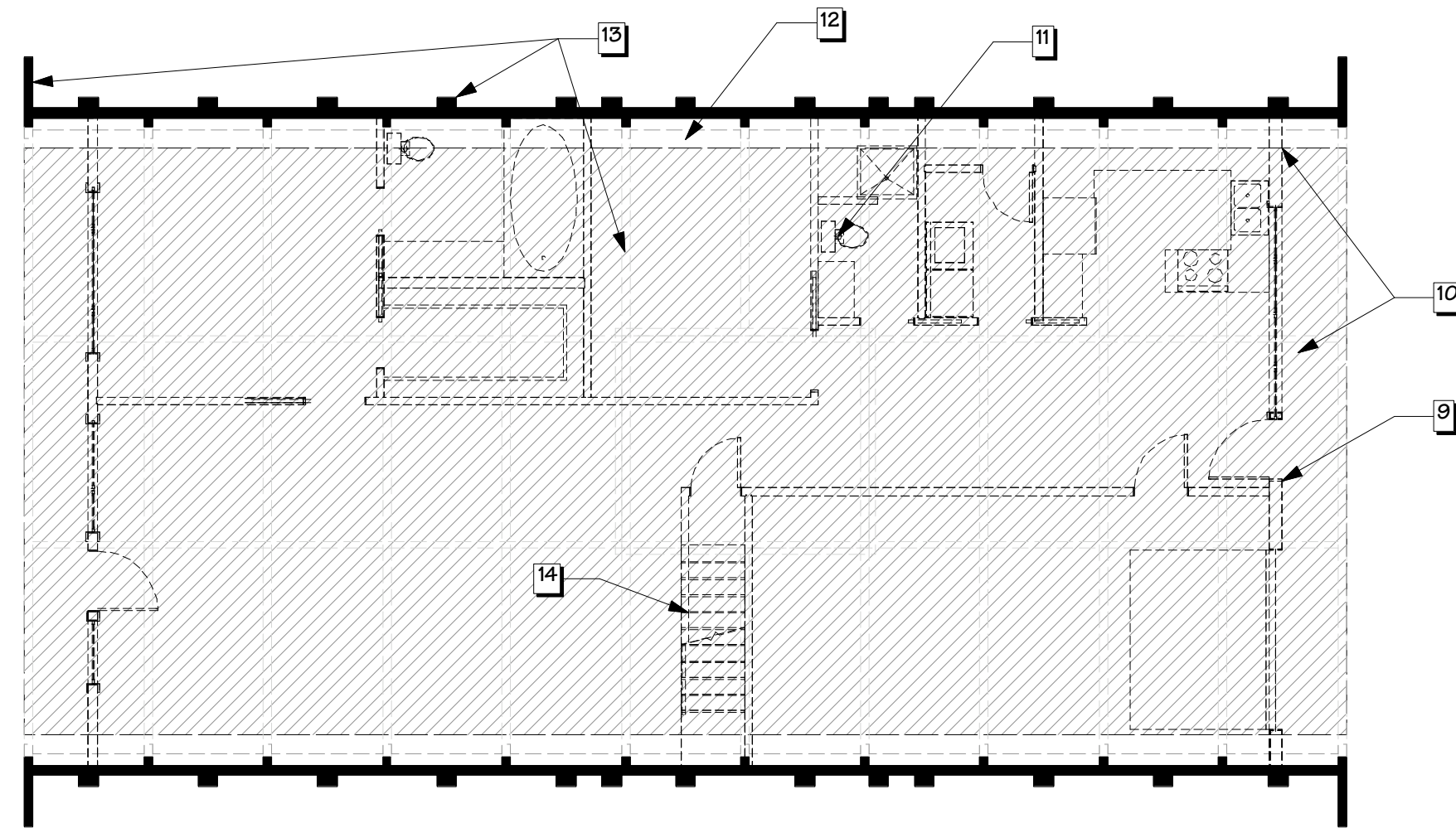

2 FIRST FLOOR DEMOLITION PLAN  
Scale: 1/8" = 1'-0"

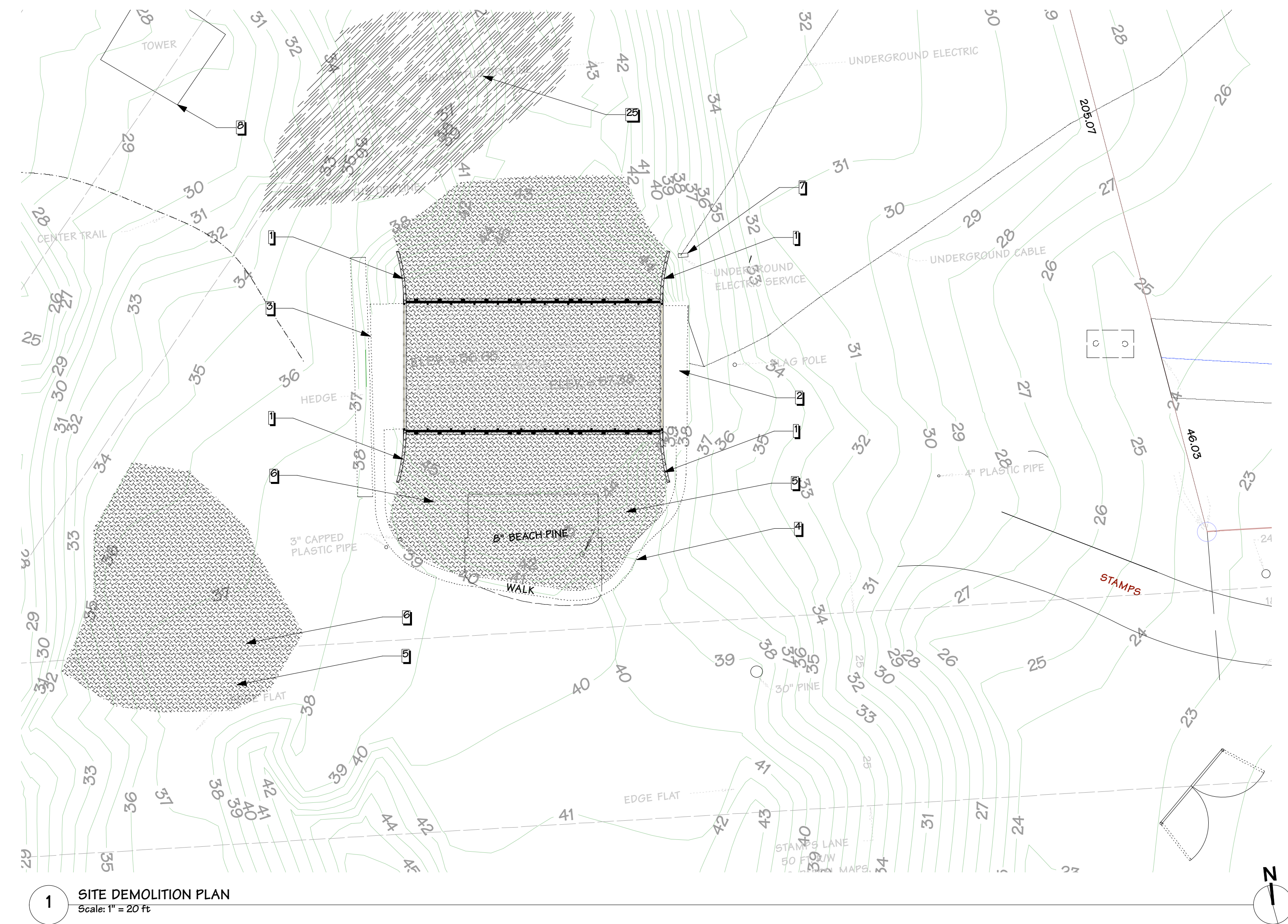

1 SITE DEMOLITION PLAN  
Scale: 1" = 20 Ft

**DEMOLITION KEY NOTES:**

- REMOVE EXISTING CMU RETAINING WALLS AT CORNERS OF CONCRETE SHELL. REMOVE EXISTING RETAINING WALL FOOTINGS. COORDINATE WITH STRUCTURAL.
- REMOVE EXISTING CONCRETE SLAB AT EAST SIDE OF BUILDING.
- REMOVE EXISTING CONCRETE PATIO AND SIDEWALK AT WEST SIDE OF BUILDING.
- REMOVE EXISTING CONCRETE WALKWAY AND STACKED BLOCK AT SOUTH SIDE OF BUILDING.
- REMOVE EXISTING ICEPLANT GROUNDCOVER AT BUILDING AND HATCHED AREAS. COORDINATE DISPOSAL PROCEDURES OF THIS INVASIVE PLANT WITH OWNER.
- REMOVE ALL EXISTING TIRES (HATCHED AREAS SHOW APPROXIMATE LOCATIONS) ON SITE AND AT BUILDING AND DISPOSE OF AT APPROPRIATE LOCATION. SEE TIRE REMOVAL NOTES BELOW. COORDINATE DISPOSAL WITH OWNER. PRIOR TO REMOVING TIRES AND SAND FILL AT SIDES OF BUILDING, COORDINATE WITH STRUCTURAL DRAWINGS REGARDING INTERIOR SLAB REMOVAL. MIN. 5' (VF WITH STRUCTURAL) OF SOIL IS REQUIRED AT NORTH AND SOUTH SIDES OF BUILDINGS WHEN REMOVING INTERIOR FLOOR SLAB AND POURING NEW INTERIOR RETAINING WALLS AND SLAB.
- COORDINATE REMOVAL OF EXISTING ELECTRICAL METER AND PANEL WITH ELECTRICAL DRAWINGS AND CIVIL DRAWINGS.
- EXISTING POWER TOWER AND OVERHEAD POWER LINES. NO WORK.
- REMOVE ALL INTERIOR WALLS AND EAST AND WEST EXTERIOR WALLS.
- REMOVE CONCRETE SLAB AND INTERIOR FOOTINGS AT HATCHED AREAS. COORDINATE WITH STRUCTURAL DRAWINGS. NEW INTERIOR RETAINING WALLS TO BE INSTALLED IN CONJUNCTION WITH REMOVAL OF SLAB. COORDINATE WITH SITE WORK AND REMOVAL OF SAND FILL AND TIRES AT EXTERIOR OF BUILDING.
- REMOVE INTERIOR PLUMBING FIXTURES. REMOVE EXISTING PLUMBING IN AND BELOW SLAB. COORDINATE WITH CIVIL DRAWINGS.
- CONCRETE FOOTING AT INTERIOR SHELL TO REMAIN. COORDINATE WIDTH OF EXISTING FOOTING TO REMAIN WITH STRUCTURAL DRAWINGS.
- EXISTING CONCRETE SHELL TO REMAIN. REMOVE EXTERIOR STUCCO AT ENDS OF BUILDING AND REPAIR STUCCO AT INTERIOR STEEL RIBS.
- DEMO EXISTING STAIRS.
- REMOVE EXTERIOR WALLS AND GLAZING.
- REMOVE EXISTING UPPER FLOOR LEVEL AND GUARDRAIL.
- REMOVE EXISTING STAIRS TO CUPOLA.
- DEMO EXISTING ROOF AND STUCCO WALLS AT CUPOLA.
- EXISTING CONCRETE STEMWALL AT PERIMETER OF CUPOLA TO REMAIN.
- INSPECT & VERIFY INTEGRITY OF EXISTING WATERPROOFING AT EXTERIOR OF SHELL. CONSULT WITH ARCHITECT REGARDING REMOVAL OF EXISTING WATERPROOFING, AND REAPPLICATION OF NEW WATERPROOFING.
- PARAPET AT END OF BUILDING TO REMAIN.
- REMOVE EXISTING CHIMNEY THROUGH PENETRATION AT ROOF. SEAL OPENING AND PROVIDE WATERPROOF ASSEMBLY OVER PENETRATION.
- INTERIOR FLOOR SLAB AREA TO BE REMOVED. COORDINATE WITH STRUCTURAL AND INSTALLATION OF NEW RETAINING WALL AT INTERIOR FOOTINGS. COORDINATE REMOVAL WITH SEQUENCING OF SITE SOIL REMOVAL.
- SOIL TO REMAIN AT EXTERIOR PERIMETER OF BUILDING DURING DEMOLITION OF INTERIOR SLAB. VERIFY DEPTH OF FILL TO REMAIN WITH STRUCTURAL.
- REMOVE TREE STUMPS AT NORTH SIDE OF BUILDING IN AREA APPROXIMATELY SHOWN HATCHED. TREE REMOVAL NOT IN CONTRACT.

**TIRE REMOVAL NOTES:**

- THERE ARE APPROXIMATELY 400+ TIRES TO BE REMOVED FROM THE ROOF AND ADJACENT SITE AREAS AS INDICATED IN THE SITE DEMO PLAN ABOVE. VERIFY IN FIELD.
- CONTRACTOR / CONSTRUCTION MANAGER MUST CONTACT CAROLYN HAWKINS DIRECTLY AT 707-268-2224 TO REVIEW HAULING AND MANIFEST REQUIREMENTS PRIOR TO BEGINNING WORK.
- CONTRACTOR / CONSTRUCTION MANAGER SHALL SIGN A "RELIABLE CONTRACTOR DECLARATION," TO BE PROVIDED BY OWNER'S REPRESENTATIVE.
- WORK IS SUBJECT TO STATE OF CALIFORNIA DIR PREVAILING WAGES AND LABOR COMPLIANCE STANDARDS.
- CARE SHALL BE TAKEN NOT TO DAMAGE THE EXISTING STRUCTURE AND EXISTING WATERPROOFING ON SITE. IF WATERPROOFING IS DAMAGED, THE CONTRACTOR / CONSTRUCTION MANAGER SHALL PROVIDE WATERPROOFING DURING THE INTERIM TIME BEFORE BEGINNING DEMO AND CONSTRUCTION ON THE EXISTING BUILDING.
- SHOWN ON THE RIGHT ARE LISTS FROM THE CALIFORNIA INTEGRATED WASTE MANAGEMENT BOARD OF CERTIFIED TIRE HAULERS FROM SHASTA AND HUMBOLDT COUNTIES.
- THE HAULER MUST PROVIDE COMPREHENSIVE TRIP LOGS AS WELL AS THE WEIGHT AND NUMBER OF TIRES AND THE DISPOSAL LOCATION AND METHOD IN WRITING TO CONTRACTOR / CONSTRUCTION MANAGER, AND THE OWNER.

Waste Tire Hauler Search <http://www.ciwab.ca.gov/TireHaulerHauler.asp>

California Integrated Waste Management Board

Waste Tire Haulers SHASTA COUNTY

Please note that the search results reflect the location of the hauler's office but do not indicate their hauling service area. Contact individual haulers for details.

Your search returned 4 results.

New Search Page 1 of 1

<p><b>All Car &amp; Truck Recycling, Inc.</b></p> <p>19505 Center Road Anderson, CA 96007 (530) 365-1119</p> <p><b>Redding Valley Tire, Inc. (Retireder)</b></p> <p>2701 South Market Street Redding, CA 96001 (530) 241-1435</p> <p><b>Superior Tire Disposal</b></p> <p>2621 Angelo Avenue Redding, CA 96001 (530) 275-0502</p> <p><b>Tahama Tire Service, Inc</b></p> <p>2843 Fawcett Avenue Redding, CA 96001 (530) 241-3414</p>	<p>TPID: 1517758</p> <p>Owner: Corey Westert County: Shasta Registration Expires: 12/31/2009 Hauls for Public: Yes Number of Vehicles: 4</p> <p>TPID: 1002972</p> <p>Other: DONNA HEPLER County: Humboldt Registration Expires: 12/31/2009 Hauls for Public: Yes Number of Vehicles: 3</p> <p>TPID: 1002895</p> <p>Other: JAMES V. VERA II County: Shasta Registration Expires: 12/31/2009 Hauls for Public: Yes Number of Vehicles: 3</p> <p>TPID: 1002069</p> <p>Other: Gary Grobel County: Humboldt Registration Expires: 12/31/2009 Hauls for Public: Yes Number of Vehicles: 2</p>
--	---

Last updated: Data updated continuously  
Waste Tire Hauler Search <http://www.ciwab.ca.gov/TireHaulerHauler.asp>  
Phone: (916) 916-0000 (toll free) [ciwab@ciwab.ca.gov](mailto:ciwab@ciwab.ca.gov)

Conditions of Use | Privacy Policy

©1995-2009 California Integrated Waste Management Board. All rights reserved.

1 of 1 9/15/09 12:18 PM

Waste Tire Hauler Search <http://www.ciwab.ca.gov/TireHaulerHauler.asp>

California Integrated Waste Management Board

Waste Tire Haulers HUMBOLDT COUNTY

Please note that the search results reflect the location of the hauler's office but do not indicate their hauling service area. Contact individual haulers for details.

Your search returned 5 results.

New Search Page 1 of 1

<p><b>Acacia Used Tire and Wheel</b></p> <p>437 G Street Arcata, CA 95521 (707) 822-7909</p> <p><b>Est River Disposal Company Inc.</b></p> <p>955 Riverside Drive Fortuna, CA 95540 (707) 725-6156</p> <p><b>Est River Transportation and Salvage Inc.</b></p> <p>40 River Drive Fortuna, CA 95540 (707) 725-6156</p> <p><b>Humboldt Moving &amp; Storage (Common Carrier 2009)</b></p> <p>1433 Broadway Eureka, CA 95501 (707) 443-7369</p> <p><b>T P Tire Service, Inc. (RETREADER)</b></p> <p>2865 Gunhill Lane Arcata, CA 95521 (707) 822-6191</p>	<p>TPID: 1000329</p> <p>Other: JOSH WICKLE County: Humboldt Registration Expires: 12/31/2009 Hauls for Public: Yes Number of Vehicles: 1</p> <p>TPID: 1002413</p> <p>Other: HARRY GARDIN County: Humboldt Registration Expires: 12/31/2009 Hauls for Public: Yes Number of Vehicles: 7</p> <p>TPID: 1514167</p> <p>Owner: CAROL DELLABALLA County: Humboldt Registration Expires: 12/31/2009 Hauls for Public: No Number of Vehicles: 4</p> <p>TPID: 1360258</p> <p>Other: John Giesek County: Humboldt Registration Expires: 12/31/2009 Hauls for Public: Yes Number of Vehicles: 2</p> <p>TPID: 1000965</p> <p>Other: CAROL DELLABALLA County: Humboldt Registration Expires: 12/31/2009 Hauls for Public: Yes Number of Vehicles: 8</p>
--	--

Last updated: Data updated continuously

New Search Page 1 of 1

1 of 2 9/15/09 11:59 AM

REVISIONS :

**K. BOODJEH ARCHITECT**  
ARCHITECTURE AND PLANNING  
P.O. BOX 881  
ARCATA CA 95521

HUMBOLDT COASTAL NATURE CENTER OFFICES  
FOR  
FRIENDS OF THE DUNES  
220 STAMPS LANE  
MANILA, CA 95521  
A.P.N. 506-111-025

DEMOLITION PLANS

DATE:  
NOVEMBER 16, 2009

SCALE:  
AS SHOWN

JOB #:

SHEET  
D.1  
OF 8 SHEETS